



MANGA

COFFEE CORPORATION

Market closed on **October 5, 2018**

ICE: CONTRACT	SETTLE
KCZ8	108,95
KCH9	112,40
KCK9	114,85
KCN9	117,20
KCU9	119,55

BM&F: CONTRACT	SETTLE
ICFZ18	127,20
ICFH19	130,40

DOL: CONTRACT	SETTLE
DOL COM - DOLAR COMMERCIAL	3,8580

MARKET	PRICE IDEAS FROM BUYERS	
PADRÃO 0 - CEREJA		R\$ 450,00
PADRÃO 1A - FC CERRADO		R\$ 430,00
PADRÃO 1B - FC SOUTH OF MINAS		R\$ 425,00
PADRÃO 2 - GOOD CUP DURO		R\$ 410,00
PADRÃO 3 - GOOD CUP 2 RIADAS		R\$ 400,00
PADRÃO 4 - DURO RIADO RIO (7/21)		R\$ 380,00
PADRÃO 5 - RIO		R\$ 370,00
PADRÃO 6A - CONSUMO 600 DEF DURO		R\$ 350,00
PADRÃO 6B - CONSUMO 600 DEF DURO RIADO RIO		R\$ 330,00

Note: Standard qualities considering 25% of screen 17/18 and 20% of leakage (maximum of 0,5% of impurity), except quality 6A and 6B.

FOB: QUALITY - CONSIDERING THE STRING	JUL/SEPT
NET SELLER	
NY 2/3 17/18 FC CERRADO	-3
NY 2/3 15/16 FC CERRADO	-6
NY 2/3 14/16 FC CERRADO	-9
NY 2/3 17/18 FC SOUTH OF MINAS	-4
NY 2/3 14/16 FC SOUTH OF MINAS	-10
NY 2/3 17/18 GOOD CUP	-8
NY 3/4 14/16 GOOD CUP	-14
NY 2/3 17/18 GOOD CUP 2 RIOY CUPS	-10
NY 3/4 14/16 GOOD CUP 2 RIOY CUPS	-16
NY 5/6 13UP 300 DEF COB GRINDERS	-21
NY 5/6 12UP 350 DEF COB GRINDERS	-24
NY 3 17/18 RM (US\$ / 50 KGS)	102
NY 4 15/16 RM (US\$ / 50 KGS)	99
NY 4 14/16 RM (US\$ / 50 KGS)	96

Obs: Fob ideas (Simple exercise).

SPREAD: ICE (CTS/LB)	
-3,45	December/March
-2,45	March/May
-2,35	May/July
-2,35	July/September
-3,35	September/December

ARBITRAGE: ICE/BM&F (CTS/LB)	
-12,79	December/December
-13,82	March/March

Coffee Grown by Rwanda's Ngororero Coffee Washing Station Awarded Both "Best of the Best" and "Coffee Lover's Choice" Honors in Third Annual Ernesto Ily International Coffee Award

NEW YORK, Oct. 5, 2018 /PRNewswire/ -- After rounds of blind tastings by an international independent jury of top culinary and coffee experts, illycaffè, the global leader in high-quality, sustainably grown coffee, announced that coffee beans grown by Rwanda's Ngororero Coffee Washing Station, represented by Ms. Philotée Muzika, were designated "Best of the Best" in the third annual 2018 Ernesto Ily International Coffee Award (EIICA). The award winner was chosen from among the world's top lots from the 2017/2018 harvests in nine countries, whose growers attended a gala at the Rainbow Room last night. A separate "Coffee Lover's Choice" award, presented by United Airlines, was also conferred to Ms. Muzika on behalf of Ngororero Coffee Washing Station.

Alongside Rwanda, coffee beans from Brazil, Colombia, Costa Rica, El Salvador, Ethiopia, Guatemala, India and Nicaragua were chosen to compete as finalists, following intensive analysis at illy's Quality Lab at its Trieste, Italy headquarters. All nine finalists, spanning four continents, are ingredients in the legendary illy blend, celebrated for decades for its unparalleled richness, complexity and consistency.

"It is an honor and a pleasure to recognize Ngororero Coffee Washing Station and Ms. Muzika for their achievement, and that of all of our finalists, who are focused on producing the highest-quality coffee through sustainable methods," said Andrea Ily, Chairman of illycaffè. "This week celebrates an even greater theme, and that is the enormous dedication, pride and talent of the world's 25 million coffee-growing families, who fill our cups, and replenish our souls, every day." On Monday, to mark International Coffee Day, illycaffè focused its efforts on honoring women coffee growers, who are responsible for nearly half of the world's coffee production.

EIICA, named for illycaffè's visionary, second-generation leader, celebrates his company's hand-in-hand work with farmers for the past 27 years to realize his dream of offering the best coffee to the world, and his commitment to improving the well being of the world's coffee growers.

Source: www.prnewswire.com

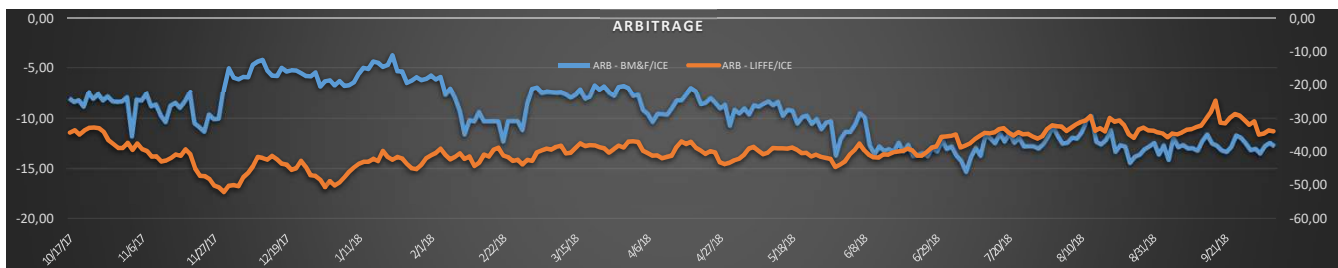
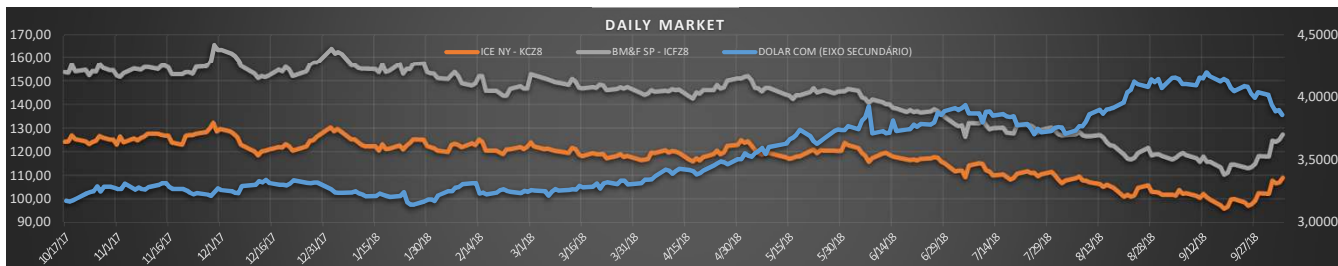

COLABORADORES

CRISTIANE DAMASCENO
ERICKSEN SOUZA
GLAUCIENE PARANHOS DE SOUZA
JOSÉ ANTONIO DOS SANTOS MANGA
KELLY APARECIDA FERREIRA
LEONARDO SOARES
MARCOS TULLIO SARTO
PATRICIA TOMAZ DE ASSIS
SANDRA GOMES
WALLAFE VITOR TAVARES

ASSUNTOS

ADMINISTRATIVO
TRAFFIC/QUALIDADE
RECEPÇÃO
DIRETOR/QUALIDADE/COMERCIAL
CERTIFICAÇÕES
DIRETOR/ADMINISTRATIVO/FINANCEIRO
QUALIDADE
ASSISTENTE ADM/FINANCEIRO
QUALIDADE
QUALIDADE/COMERCIAL

SKYPE

mcc.fiscal
ericksen_wcs@hotmail.com
live:secretaria_4359
mangajao
kelly-ferreira1
iss_82
mcc_adrielle
sandra.gomes.mangacoffee
wallafe.vit7@live.com

E-MAIL

fiscal@mangacoffee.com.br
traffic@mangacoffee.com.br
secretaria@mangacoffee.com.br
manga@mangacoffee.com.br
certificacao@mangacoffee.com.br
leonardo@mangacoffee.com.br
adm@mangacoffee.com.br
-
classificacao@mangacoffee.com.br

CEL. / WHATSAPP

+55 35 9 8810 5347
+55 35 9 9199 4980
+55 35 9 9800 1785
+55 35 9 8433 3280
+55 35 9 8817 3837
+55 35 9 8893 9033
+55 35 9 9237 6798
+55 35 9 8834 5601
+55 35 9 9215 0026

CEL. ADICIONAL

-
+55 35 9 8879 9171
+55 35 9 8721 5876
+55 35 9 8879 9169
-
+55 35 9 8722 3328
+55 35 9 8832 5558
+55 35 9 9813 7640
+55 35 9 8705 7164
+55 35 9 8839 8466