



MANGA

COFFEE CORPORATION

Market closed on **November 9, 2018**

ICE: CONTRACT	SETTLE
KCZ8	113,85
KCH9	117,50
KCK9	120,40
KCN9	123,15
KCU9	125,70

BM&F: CONTRACT	SETTLE
ICFZ18	134,15
ICFH19	137,40

DOL: CONTRACT	SETTLE
DOL COM - DOLAR COMMERCIAL	3,7370

MARKET	PRICE IDEAS FROM BUYERS	
	PADRÃO 0 - CEREJA	R\$ 455,00
	PADRÃO 1A - FC CERRADO	R\$ 440,00
	PADRÃO 1B - FC SOUTH OF MINAS	R\$ 430,00
	PADRÃO 2 - GOOD CUP DURO	R\$ 420,00
	PADRÃO 3 - GOOD CUP 2 RIADAS	R\$ 400,00
	PADRÃO 4 - DURO RIADO RIO (7/2/1)	R\$ 390,00
	PADRÃO 5 - RIO	R\$ 365,00
	PADRÃO 6A - CONSUMO 600 DEF DURO	R\$ 380,00
	PADRÃO 6B - CONSUMO 600 DEF DURO RIADO RIO	R\$ 360,00

Note: Standard qualities considering 25% of screen 17/18 and 20% of leakage (maximum of 0,5% of impurity), except quality 6A and 6B.

FOB: QUALITY - CONSIDERING THE STRING	September/December
NET SELLER	
NY 2/3 17/18 FC CERRADO	-3
NY 2/3 15/16 FC CERRADO	-6
NY 2/3 14/16 FC CERRADO	-9
NY 2/3 17/18 FC SOUTH OF MINAS	-6
NY 2/3 14/16 FC SOUTH OF MINAS	-12
NY 2/3 17/18 GOOD CUP	-8
NY 3/4 14/16 GOOD CUP	-14
NY 2/3 17/18 GOOD CUP 2 RIOY CUPS	-14
NY 3/4 14/16 GOOD CUP 2 RIOY CUPS	-20
NY 5/6 13UP 300 DEF COB GRINDERS	-16
NY 5/6 12UP 350 DEF COB GRINDERS	-19
NY 3 17/18 RM (US\$ / 50 KGS)	102
NY 4 15/16 RM (US\$ / 50 KGS)	99
NY 4 14/16 RM (US\$ / 50 KGS)	96

Obs: Fob ideas (Simple exercise).

SPREAD: ICE (CTS/LB)	
-3,65	December/March
-2,90	March/May
-2,75	May/July
-2,55	July/September
-3,45	September/December

ARBITRAGE: ICE/BM&F (CTS/LB)	
-12,44	December/December
-13,63	March/March

COFFEE

General Comments: Futures were higher again in both markets again yesterday even as the US Dollar moved higher. Currency relationships, and especially the rate between the US Dollar and the Brazilian Real, continue to be the driving force in Coffee trading, but something else supported the markets yesterday. The Brazil crops are getting harvested now, but are not always finding their way to the market due to the overall Real strength against the Dollar. Producers are also looking ahead to next year. El Nino remains in the forecast and Coffee areas in Brazil could be affected by drought. This is the off year for production there, anyway, and a drought would mean even less production. Vietnam is getting close to its next harvest. Production in Vietnam is estimated at or above 30 million bags. Producers in both countries are not selling much. Some problems with too much rain have been noted in Central America. Drier conditions are wanted for harvesting, and mostly dry weather is in the forecast as the calendar turns to November.

Overnight News: Certified stocks are higher today and are about 2.452 million bags. The ICO composite price is now 112.69 ct/lb. Brazil will get showers in the north and east today, then drier weather. Temperatures should be near to below normal. Colombia should get isolated showers. Central America and southern Mexico should get showers or dry conditions. Vietnam will get showers.

Chart Trends: Trends in New York are mixed. Support is at 113.00, 111.00, and 109.00 December, and resistance is at 119.00, 121.00 and 123.00 December. Trends in London are mixed to down with objectives of 1640 January. Support is at 1660, 1650, and 1620 January, and resistance is at 1710, 1730, and 1740 January.

Source: Jack Scoville

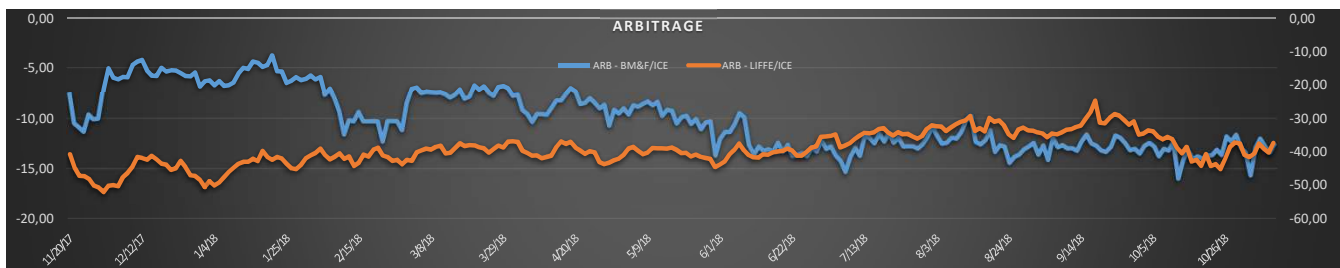
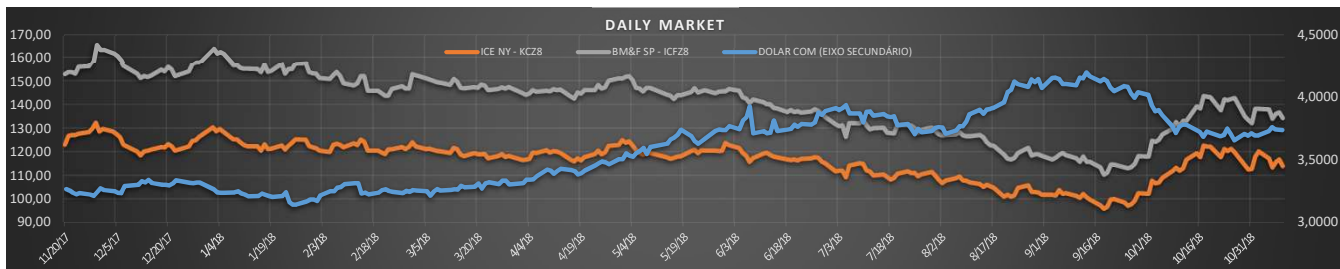

COLABORADORES

CRISTIANE DAMASCENO
ERICKSEN SOUZA
GLAUCIENE PARANHOS DE SOUZA
JOSÉ ANTONIO DOS SANTOS MANGA
KELLY APARECIDA FERREIRA
LEONARDO SOARES
MARCOS TULLIO SARTO
PATRICIA TOMAZ DE ASSIS
SANDRA GOMES
WALLAFE VITOR TAVARES

ASSUNTOS

ADMINISTRATIVO
TRAFFIC/QUALIDADE
RECEPÇÃO
DIRETOR/QUALIDADE/COMERCIAL
CERTIFICAÇÕES
DIRETOR/ADMINISTRATIVO/FINANCEIRO
QUALIDADE
ASSISTENTE ADM/FINANCEIRO
QUALIDADE
QUALIDADE/COMERCIAL

SKYPE

mcc.fiscal
ericksen_wcs@hotmail.com
live:secretaria_4359
mangajao
kelly-ferreira1
iss_82
mcc_adrielle
sandra.gomes.mangacoffee
wallafe.vit7@live.com

E-MAIL

fiscal@mangacoffee.com.br
traffic@mangacoffee.com.br
secretaria@mangacoffee.com.br
manga@mangacoffee.com.br
certificacao@mangacoffee.com.br
leonardo@mangacoffee.com.br
adm@mangacoffee.com.br
-
classificacao@mangacoffee.com.br

CEL. / WHATSAPP

+55 35 9 8810 5347
+55 35 9 9199 4980
+55 35 9 9800 1785
+55 35 9 8433 3280
+55 35 9 8817 3837
+55 35 9 8893 9033
+55 35 9 8722 3328
+55 35 9 8832 5558
+55 35 9 9813 7640
+55 35 9 8834 5601
+55 35 9 8215 0026

CEL. ADICIONAL

-
+55 35 9 8879 9171
+55 35 9 8721 5876
+55 35 9 8879 9169
-
+55 35 9 8722 3328
+55 35 9 8832 5558
+55 35 9 9813 7640
+55 35 9 8705 7164
+55 35 9 8839 8466