



# MANGA

COFFEE CORPORATION

Market closed on **February 6, 2019**

ICE: CONTRACT	SETTLE
KCH9	105,50
KCK9	108,55
KCN9	111,15
KCU9	113,85
KCZ9	117,60

BM&F: CONTRACT	SETTLE
ICFH19	126,50
ICFU19	134,70

DOL: CONTRACT	SETTLE
DOL COM - DOLAR COMMERCIAL	3,7060

MARKET	PRICE IDEAS FROM BUYERS	
PADRÃO 0 - CEREJA		R\$ 420,00
PADRÃO 1A - FC CERRADO		R\$ 410,00
PADRÃO 1B - FC SOUTH OF MINAS		R\$ 400,00
PADRÃO 2 - GOOD CUP DURO		R\$ 390,00
PADRÃO 3 - GOOD CUP 2 RIADAS		R\$ 380,00
PADRÃO 4 - DURO RIADO RIO (7/21)		R\$ 370,00
PADRÃO 5 - RIO		R\$ 360,00
PADRÃO 6A - CONSUMO 600 DEF DURO		R\$ 360,00
PADRÃO 6B - CONSUMO 600 DEF DURO RIADO RIO		R\$ 340,00

Note: Standard qualities considering 25% of screen 17/18 and 20% of leakage (maximum of 0,5% of impurity), except quality 6A and 6B.

FOB: QUALITY - CONSIDERING THE STRING	December/March
NET SELLER	
NY 2/3 17/18 FC CERRADO	-1
NY 2/3 15/16 FC CERRADO	-4
NY 2/3 14/16 FC CERRADO	-7
NY 2/3 17/18 FC SOUTH OF MINAS	-4
NY 2/3 14/16 FC SOUTH OF MINAS	-10
NY 2/3 17/18 GOOD CUP	-6
NY 3/4 14/16 GOOD CUP	-12
NY 2/3 17/18 GOOD CUP 2 RIOY CUPS	-8
NY 3/4 14/16 GOOD CUP 2 RIOY CUPS	-14
NY 5/6 13UP 300 DEF COB GRINDERS	-18
NY 5/6 12UP 350 DEF COB GRINDERS	-21
NY 3 17/18 RM (US\$ / 50 KGS)	105
NY 4 15/16 RM (US\$ / 50 KGS)	102
NY 4 14/16 RM (US\$ / 50 KGS)	99

Obs: Fob ideas (Simple exercise).

SPREAD: ICE (CTS/LB)	
-3,05	March/May
-2,60	May/July
-2,70	July/September
-3,75	September/December
-3,75	December/March

ARBITRAGE: ICE/BM&F (CTS/LB)	
-9,87	March/March
-12,02	September/September

### Coffee Market Report

The National Coffee Growers Federation in Colombia have reported that the country's coffee production for the month of January at 14.60% above that of the same month last year, at a total 1,300,000 bags, as 4,000 bags or 0.31% lower than the same month last year, at a total of 1,296,000 bags. This has contributed to the countries cumulative production for the first four months of the present October 2018 to September 2019 coffee year to be 93,000 bags or 1.83% lower than the same period in the previous coffee year, at a total of 4,965,000 bags.

The National Coffee Growers Federation in Colombia have also reported that the country's coffee exports for the month of January were 6.45% higher than the same month last year, at a total of 1,204,000 bags. This has contributed to the country's cumulative coffee exports for the first four months of the present October 2018 to September 2019 coffee year to be 190,000 bags or 4.06% higher than the same period in the previous coffee year, at a total of 4,867,000 bags.

The May to May contracts arbitrage between the London and New York markets widened yesterday, to register this at 37.33 usc/Lb., while this equates to 35.60% price discount for the London Robusta coffee market.

The Certified washed Arabica coffee stocks held against the New York exchange were seen to decrease by 825 bags yesterday; to register these stocks at 2,476,953 bags. There was meanwhile a sizeable increase in by 41,599 bags to the number of bags pending grading for this exchange; to register these pending grading stocks at 59,378 bags.

Source: <http://www.jandmsmith.com>

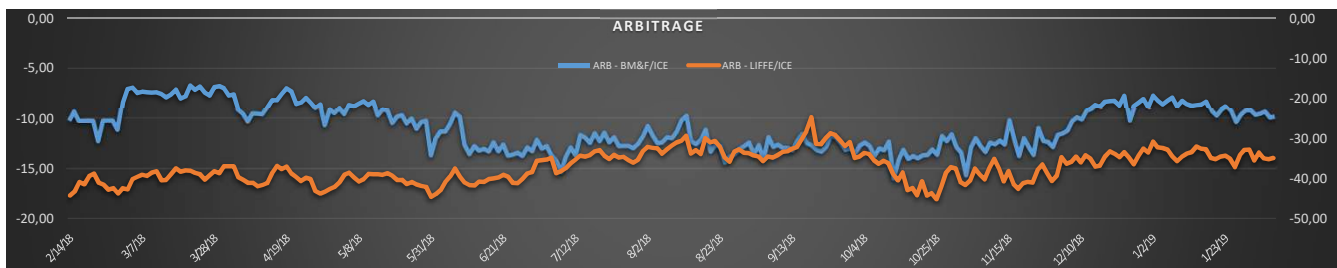
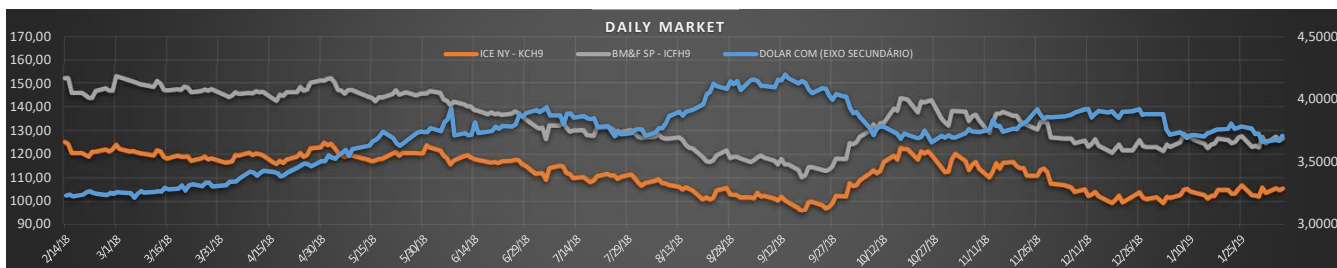

#### COLABORADORES

CRISTIANE DAMASCENO  
ERICKSEN SOUZA  
GLAUCIENE PARANHOS DE SOUZA  
JOSÉ ANTONIO DOS SANTOS MANGA  
KELLY APARECIDA FERREIRA  
LEONARDO SOARES  
MARCOS TULLIO SARTO  
PATRICIA TOMAZ DE ASSIS  
SANDRA GOMES  
WALLAFE VITOR TAVARES

#### ASSUNTOS

ADMINISTRATIVO  
TRAFFIC/QUALIDADE  
RECEPÇÃO  
DIRETOR/QUALIDADE/COMERCIAL  
CERTIFICAÇÕES  
DIRETOR/ADMINISTRATIVO/FINANCEIRO  
QUALIDADE  
ASSISTENTE ADM/FINANCEIRO  
QUALIDADE  
QUALIDADE/COMERCIAL

#### SKYPE

mcc\_fiscal  
ericksen\_wcs@hotmail.com  
live:secretaria\_4359  
mangajao  
kelly-ferreira1  
lss\_82  
mcc\_adrielle  
sandra.gomes.mangacoffee  
wallafe.vit7@live.com

#### E-MAIL

fiscal@mangacoffee.com.br  
traffic@mangacoffee.com.br  
secretaria@mangacoffee.com.br  
manga@mangacoffee.com.br  
certificacao@mangacoffee.com.br  
leonardo@mangacoffee.com.br  
adm@mangacoffee.com.br  
-  
classificacao@mangacoffee.com.br

#### CEL. / WHATSAPP

+55 35 9 8810 5347  
+55 35 9 9199 4980  
+55 35 9 9800 1785  
+55 35 9 8433 3280  
+55 35 9 8817 3837  
+55 35 9 8893 9033  
+55 35 9 8899 7790  
+55 35 9 9237 6798  
+55 35 9 8834 5601  
+55 35 9 9215 0026

#### CEL. ADICIONAL

-  
+55 35 9 8879 9171  
+55 35 9 8721 5876  
+55 35 9 8879 9169  
-  
+55 35 9 8722 3328  
-  
+55 35 9 9813 7640  
+55 35 9 8705 7164  
+55 35 9 8839 8466