

Market closed on **February 8, 2019**

ICE: CONTRACT	SETTLE
KCH9	102,75
KCK9	105,75
KCN9	108,30
KCU9	111,05
KCZ9	114,85

BM&F: CONTRACT	SETTLE
ICFH19	123,90
ICFU19	131,40

DOL: CONTRACT	SETTLE
DOL COM - DOLAR COMMERCIAL	3,7340

MARKET	PRICE IDEAS FROM BUYERS	
PADRÃO 0 - CEREJA		R\$ 430,00
PADRÃO 1A - FC CERRADO		R\$ 420,00
PADRÃO 1B - FC SOUTH OF MINAS		R\$ 410,00
PADRÃO 2 - GOOD CUP DURO		R\$ 400,00
PADRÃO 3 - GOOD CUP 2 RIADAS		R\$ 390,00
PADRÃO 4 - DURO RIADO RIO (7/21)		R\$ 380,00
PADRÃO 5 - RIO		R\$ 365,00
PADRÃO 6A - CONSUMO 600 DEF DURO		R\$ 360,00
PADRÃO 6B - CONSUMO 600 DEF DURO RIADO RIO		R\$ 340,00

Note: Standard qualities considering 25% of screen 17/18 and 20% of leakage (maximum of 0,5% of impurity), except quality 6A and 6B.

FOB: QUALITY - CONSIDERING THE STRING	December/March
NET SELLER	
NY 2/3 17/18 FC CERRADO	4
NY 2/3 15/16 FC CERRADO	1
NY 2/3 14/16 FC CERRADO	-2
NY 2/3 17/18 FC SOUTH OF MINAS	1
NY 2/3 14/16 FC SOUTH OF MINAS	-5
NY 2/3 17/18 GOOD CUP	-1
NY 3/4 14/16 GOOD CUP	-7
NY 2/3 17/18 GOOD CUP 2 RIOY CUPS	-4
NY 3/4 14/16 GOOD CUP 2 RIOY CUPS	-10
NY 5/6 13UP 300 DEF COB GRINDERS	-16
NY 5/6 12UP 350 DEF COB GRINDERS	-19
NY 3 17/18 RM (US\$ / 50 KGS)	106
NY 4 15/16 RM (US\$ / 50 KGS)	102
NY 4 14/16 RM (US\$ / 50 KGS)	99

Obs: Fob ideas (Simple exercise).

SPREAD: ICE (CTS/LB)	
-3,00	March/May
-2,55	May/July
-2,75	July/September
-3,80	September/December
-3,65	December/March

ARBITRAGE: ICE/BM&F (CTS/LB)	
-9,09	March/March
-11,72	September/September

COFFEE

General Comments: Futures were a little lower and prices are holding the trading range. The Brazil harvest is getting close to done now. Ideas are that the current production of 62 or 63 or more million bags can become about 52 million bags next year. Coffee areas in Brazil could be affected by the current drought that could hurt production even more. Many areas are dry now, but showers are in the forecast for this week. Vietnam is active in its harvest. Selling will be less this week due to the Lunar New Year holiday. Production in Vietnam is estimated less than 30 million bags due to uneven weather during the growing season. Producers and the industry are enjoying the Tet holiday this week.

Overnight News: Certified stocks are lower today and are about 2.478 million bags. The ICO composite price is now 104.38 ct/lb. Brazil will get mostly dry weather, but showers are likely today. Temperatures should be above normal. Colombia should get isolated showers. Central America and southern Mexico should get showers or dry conditions. Vietnam will get mostly dry weather.

Chart Trends: Trends in New York are mixed. Support is at 103.00, 102.00, and 100.00 March, and resistance is at 107.00, 110.00 and 112.00 March. Trends in London are mixed to up with objectives of 1600, 1650, and 1670 March. Support is at 1530, 1510, and 1500 March, and resistance is at 1570, 1590, and 1610 March.

Source: Jack Scoville

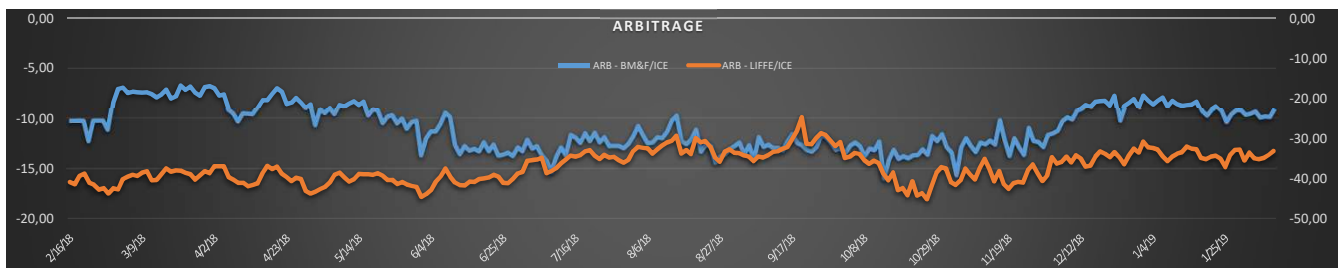
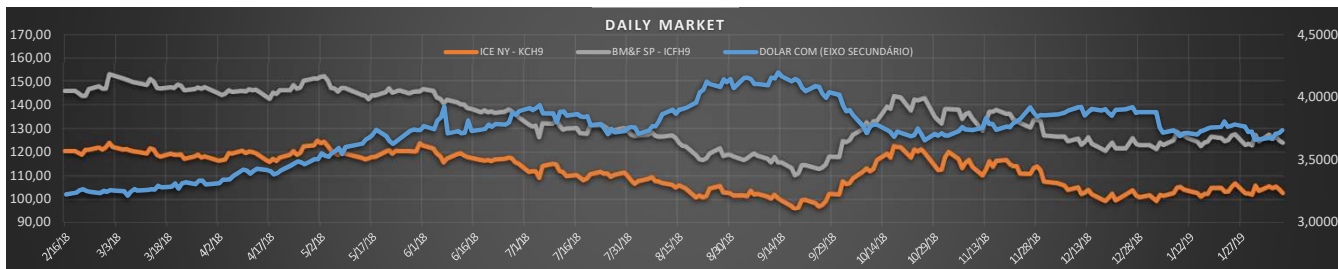

COLABORADORES

CRISTIANE DAMASCENO
ERICKSEN SOUZA
GLAUCIENE PARANHOS DE SOUZA
JOSÉ ANTONIO DOS SANTOS MANGA
KELLY APARECIDA FERREIRA
LEONARDO SOARES
MARCOS TULLIO SARTO
PATRÍCIA TOMAZ DE ASSIS
SANDRA GOMES
WALLAFE VITOR TAVARES

ASSUNTOS

ADMINISTRATIVO
TRAFFIC/QUALIDADE
RECEPÇÃO
DIRETOR/QUALIDADE/COMERCIAL
CERTIFICAÇÕES
DIRETOR/ADMINISTRATIVO/FINANCEIRO
QUALIDADE
ASSISTENTE ADM/FINANCEIRO
QUALIDADE
QUALIDADE/COMERCIAL

SKYPE

mcc.fiscal
ericksen_wcs@hotmail.com
live.secretaria_4359
mangajao
kelly-ferreira1
lss_82
-
mcc_adrielle
sandra.gomes.mangacoffee
wallafe.vit7@live.com

E-MAIL

fiscal@mangacoffee.com.br
traffic@mangacoffee.com.br
secretaria@mangacoffee.com.br
manga@mangacoffee.com.br
certificacao@mangacoffee.com.br
leonardo@mangacoffee.com.br
-
adm@mangacoffee.com.br
-
classificacao@mangacoffee.com.br

CEL. / WHATSAPP

+55 35 9 8810 5347
+55 35 9 9199 4980
+55 35 9 9800 1785
+55 35 9 8433 3280
+55 35 9 8817 3837
+55 35 9 8893 9033
+55 35 9 8899 7790
+55 35 9 9237 6798
+55 35 9 8834 5601
+55 35 9 9215 0026

CEL. ADICIONAL

-
+55 35 9 8879 9171
+55 35 9 8721 5876
+55 35 9 8879 9169
-
+55 35 9 8722 3328
-
+55 35 9 9813 7640
+55 35 9 8705 7164
+55 35 9 8839 8466